



History reveals that the children of Israel remained physical prisoners and slaves in Egypt until they were rescued and brought out of that oppressive system by יהוה, the God of the Hebrews. As they sojourned through the wilderness seeking the promised land, our forefathers were made to dwell in hastily-erected structures called booths (Leviticus 23:43).

Eons later, their descendants are being held as mental captives in America under its political, educational, economic, social, and spiritual systems, designed to keep them—the so-called Black man—unaware of his Hebrew Israelite heritage until יהוה בן יהוה redeemed them from these repressive systems. Further, He restored the memory of our forefathers having been made to dwell in booths.

What is the significance of this restoration? First, it is important to remember what our ancestors experienced in the past and why. Second, it is imperative to understand how the past is connected to our present and future; especially as we see temporary dwellings—booths—being hastily erected under the guise of fifteen minute cities; ask yourself, what is the hidden plan behind such?

The link between past, present, and future is observing to do all the words of the law of יהוה, which includes keeping the Feast of Tabernacles, also known as Feast of Booths in the seventh month, for seven days and on the eighth day a Holy Convocation. This is a statute forever from generation to generation to be commemorated (Leviticus 23:36, 41-43; Nehemiah 8:18).

Today, at this moment, the Hebrew's Feast of Tabernacles is at hand as the seventh month draws nigh (John 7:2). Therefore, it is now time to prepare to attend this feast, in the place which יהוה בן יהוה shall choose, with gratitude and commemoration of the fact that יהוה brought His people and a mixed multitude out of Egypt with a strong hand (Exodus 13:9; Deuteronomy 31:11).

And when all the congregation is gathered together for this exceptional event, we then shall hear the law, that we may learn, and fear the Lord our God, יהוה. Afterall, the fear of the Lord, יהוה, is the beginning of knowledge (Deuteronomy 31:12-13; Proverb 1:7).

Subsequently, there is a great deal of knowledge offered at the Feast of Tabernacles, not only about our past that is associated with our present, but also related to what our future is to be. Thanks to יהוה בן יהוה who Is Exalted as Head Above All. This is an opportunity to grow in the knowledge of our Lord and Savior, יהוה בן יהוה (1 Chronicles 29:11; 2 Peter 3:18).

So, **rejoice all ye nations with the people of יהוה** as we keep the Feast of Tabernacles/Holy Convocation on September 29 through October 6, 2025 at the Embassy Suites, West-Katy, Katy Freeway, Houston, Texas. **Advance registration is required;** no walk-ins; no exceptions. Reserve your place by August 31, 2025.

AS OF  
AUGUST 1, 2025  
59 DAYS LEFT



**A**s Israel, you would never think of coming to a city and not staying at the place where יהוה chooses to place His name.  
יהוה בן יהוה in A Global Call To The Remnant on pages 117-18

WE ARE THE FAMILY OF יהוה. THEREFORE, COME TOGETHER IN THE "ONE" PLACE THAT יהוה HAS CHOSEN TO PLACE HIS NAME, THAT WE MIGHT COMFORT AND EDIFY ONE ANOTHER, THAT OUR HEARTS MIGHT BE COMFORTED, BEING KNIT TOGETHER IN LOVE AS "ONE" FAMILY (1 THESSALONIANS 5:11; COLOSSIANS 2:2).

The feast guest chamber is the luxurious **Embassy Suites Houston West-Katy**. This modern, all suite hotel is conveniently located on the south side of I-10. Take the *Park Ten* exit heading from either east or west on I-10. It is only 30 miles from George Bush Intercontinental Airport and 35 miles from William P. Hobby Airport. Guests will enjoy an upscale experience and feel right at home with the spacious two-room suites.



EMBASSY SUITES  
HOUSTON WEST-KATY  
16435 KATY FREEWAY  
HOUSTON, TX 77094  
(281) 398-0900

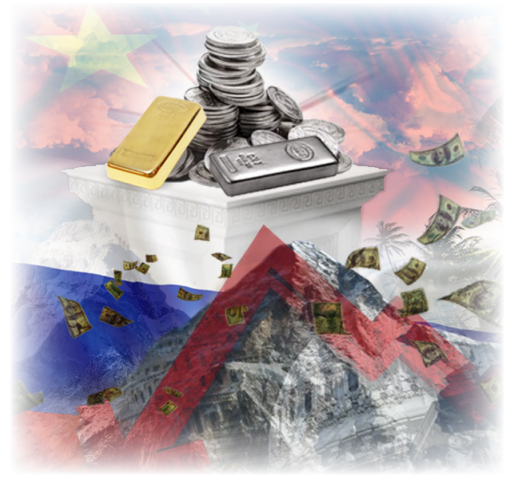

## CONVENTION DATES

SEPTEMBER 29 - OCTOBER 6, 2025

Pre-registration for **Feast of Tabernacles/Holy Convocation** is \$890 per person for 8 days. **Pre-register** by August 22, 2025, and **SAVE \$80**. After August 22, 2025, the registration fee is \$970 for 8 days or a \$130 daily rate. Last date to register is August 29, 2025.

Pre-registration, housing, and meals for **Feast of Tabernacles/Holy Convocation** is \$1,665 per person for 8 days. **Pre-register** by August 22, 2025 and **SAVE \$150**. \*PLEASE SEE CONVENTION REGISTRATION FORMS FOR A COMPLETE LIST OF RATES.

*For יהוה בן יהוה daily gives wisdom; from out of His mouth come knowledge and understanding. Eat the words of יהוה בן יהוה daily and live! For man shall not live by bread alone but by "every word" that proceedeth out of the mouth of יהוה בן יהוה daily*

(Proverbs 2:6; Matthew 4:4).

JOIN US IN A "SPIRITUAL" BANQUET AND RELISH IN OUR SAVORY NIGHTLY CLASSES AND DELECTABLE DAILY SEMINARS AS YOU EAT TO THE FULL. BE SURE TO TRAVEL WITH YOUR **STUDY TOOLS**, SO THAT YOU MAY PARTICIPATE IN ALL OF OUR FAMILY STUDY SESSIONS!!



**REMEMBER:** Our Feast is an Holy Occasion—Please dress appropriately!

**FULL CULTURE  
OR BUSINESS ATTIRE**



# MENU FOR FEAST OF TABERNACLES 6028

## September 30

Vegetable Soup  
Greek Salad: Cucumbers, Black Olives, Tomatoes, Red and Green Bell Peppers, and Feta Cheese on a Bed of Baby Spinach  
Capellini tossed in herbs and olive oil w/marinara and cream sauce (on the side)  
Garlic-Butter Sautéed Broccoli, Cauliflower, and Carrots  
Garlic Bread  
Vegan Brownies  
Herbal Tea/Coffee

## October 1

Broccoli and Potato Soup  
Green Salad: Cucumbers, Tomatoes, Carrots, Avocado, Red Onions, and Cheddar Cheese on a bed of Green Leaf Lettuce  
Seasoned Navy Beans w/herbs  
White Basmati Rice  
Garlic-Butter Sautéed Asparagus  
Pumpnickel Rolls  
Apple Pie  
Herbal Tea/Coffee

## October 2

Lentil and Spinach Soup  
Mediterranean Salad: Chickpeas, Grape Tomatoes, Cucumber, Pickled Red Onions, Kalamata Olives, Fresh Parsley, Fresh Dill on a bed of Arugula and Spinach  
Rosemary Roasted Potatoes  
Assorted Vegetables: Broccoli, Cauliflower, and Squash  
Naan Bread  
Keylime Pie  
Herbal Tea/Coffee

## October 3

French Onion Soup  
Green Salad: Artichokes, Green Olives, Red Onions, and Cherry Tomatoes  
Macaroni and Cheese  
Black Eyed Peas  
Sautéed Kale and Spinach  
Candied Yams w/Butter and Cinnamon  
Whole Wheat Rolls  
Peach Cobbler  
Herbal Tea/Coffee

## October 4

Vegetarian Corn Chowder  
Summer Salad: Strawberries, Blueberries, Red Onions, Sunflower Seeds, and Chopped Pecans on a bed of Spinach  
Roasted Vegetable  
Quesadillas w/Salsa  
Spanish Rice  
Roasted Broccoli  
Chocolate-Dipped Strawberries  
Herbal Tea/Coffee

## October 5

Potato Leek Soup  
Roasted Beet Salad: Roasted Beets, Red Onions, Cucumbers, and Sliced Almonds on a bed of Arugula and Baby Kale  
Vegetarian Chili w/ White Basmati Rice  
Roasted Zucchini and Squash  
Corn Muffins  
Assorted Cookies  
Herbal Tea/Coffee

## October 6

Tomato Basil Soup  
Caesar Salad: Romaine Lettuce, Shaved Parmesan, Croutons  
Pinto Beans w/White Basmati Rice  
Sautéed Spinach w/Onions and Bell Peppers  
Pumpnickel Rolls  
Chocolate Nut Clusters  
Herbal Tea/Coffee



## BREATH OF LIFE SYSTEMS

provides transportation to and from the William P. Hobby Airport.

\$80 per person (round trip)

\$60 per person (one way)

\*Children age 3 and under free

If you need transportation to and from the George Bush Intercontinental Airport, you must call for **availability and pricing.**

A \$10 discount per person will apply to a family of 5 or more within the same household.

To make reservations, please call (702) 300-4452 or email to [nachshownyisrael@gmail.com](mailto:nachshownyisrael@gmail.com).

**\*Must call or email at least 24 hours in advance to make reservations.**

## HOTEL PARKING

### Self Parking

Outdoor Parking Lot

## *SPECIAL NOTICE!*

We kindly ask that you contact us via email to let us know that "something is on the way" after mailing in your registration and/or feast performance(s). This will notify us that you have sent such and we will be on the lookout for it. Please use the address below:

**[feastcommittee@satx.rr.com](mailto:feastcommittee@satx.rr.com)**

## CANCELLATION POLICY

If you make reservations to stay at the host hotel during our feast and/or register for our nightly classes and will not arrive on the date stated on your registration form (flight canceled, will not be able to attend, and so on), please notify The Feast Committee **48 HOURS IN ADVANCE** so we can cancel your room reservation or your ballroom seating reservation. If you fail to do this, you

will be billed for the hotel room or not receive a registration refund. To cancel, you must call **The Feast Committee Registration Office** at **(832) 349-4203** after September 20, 2025.

**NO REFUNDS ON ADVANCED RESERVATIONS IF THE ABOVE PROCEDURES ARE NOT FOLLOWED.**

*IF YOU ARE UNABLE TO ATTEND THE FEAST, PLEASE VISIT THE "NEW PRODUCTS" PAGE OF OUR ON-LINE BOOKSTORE AT [YAHWEHBENYAHWEH.COM](http://YAHWEHBENYAHWEH.COM) TO PLACE AN ORDER.*



# FEAST PERFORMANCE GUIDELINES

In keeping with the standards that יהוה בן יהוה established for our nation, The Feast Committee has instituted the following performance guidelines to ensure that we continue to show respect and reverence toward His moral teachings. Therefore, to be in accord with Titus 2:1-8, 10, all—adults as well as children—wishing to perform during our nightly program must adhere to the performance criteria listed below:

**A. Our Feast of Tabernacles and Holy Convocation 6028** theme is: **"Rejoice, O Ye Nations With The People of יהוה"** (Deuteronomy 32:43) and our overall theme for the year is: **יהוה בן יהוה Is Exalted As Head Above All**" (1 Chronicles 29:11). All performances must reflect research done on either the themes, the feasts, KJV Bible stories, or parables. **The use of on-line dictionaries and thesauruses are prohibited as creditable sources of reference.**

All performers must wear either "full" culture or "full" business attire. All diadems worn must have the standard "V" wrap. No sheer or revealing fabrics, as well as no form-fitting, low-cut, or form-showing garments should be worn. Sisters must wear long, ankle-length, free-flowing outer cultural garments (tops, skirts, or dresses). Brothers must wear loose-fitting, ankle-length

cultural pants. Arms must be covered, and legs must be covered with appropriate leg stockings. No one with unclean garments, shoes, or diadems, and wearing false fingernails and makeup—lip gloss, lip stick, mascara, eye shadow, and the like—will be permitted to perform.

**B. All performers must submit a video format for all proposed performances.** Video formats must be qualitative, audible, and accompanied by the type-written words/lyrics of the song, recitation, poem, play, and music voiceovers. Voiceovers should be readings or recitations that are in accord with paragraph one of section A of our guidelines. Your performance must not exceed seven (7) minutes. No rough drafts will be accepted. All submissions must be in their "final" stage.

**C. Recitations:** All recitations, plays, poems, welcomes, exordiums, including HIA, must adhere to paragraphs A and B above.

**D. Music/Songs:** All singers and musicians must adhere to paragraphs A and B above. In addition, no singing or playing of secular (worldly) songs to יהוה בן יהוה or יהוה. **Except for spirituals created before 1920, the use of secular samples, melodies, or any portion of worldly music as original compositions is prohibited. Any one found violating this guideline shall be suspended from performing.** Music choices are: יהוה music and "original" songs, instrumentals, and/or jazz

compositions. All instrumental and jazz compositions must be accompanied by Scriptural or poetic voiceovers. (Persons doing the voiceovers, if not appearing on the stage, do not have to appear on your video submission.)

**E. Dances:** All dancers must adhere to paragraphs A and B above. In addition, dances must have a moral message. All instrumental dance music must be accompanied by voiceovers as stated in paragraph D. Dances must exemplify cultural connotations that represent the principles of chastity as taught by יהוה בן יהוה. Body movements should not be suggestive or sexually explicit, i.e., hip thrusts, hip rolls, gyrations, or clutching of the breast or crotch area.

All performances must be sent to The Feast Committee by **August 29, 2025**. **Any performance received without registration is denied.** The Feast Committee will respond to all unacceptable performances. Please mail your performance(s) to **The Feast Committee, P.O. Box 1138, Seguin, TX 78156**.



# CONVENTION REGISTRATION

**REGISTRATION REQUIRED. NO WALK-INS.**  
**ONE FORM PER REGISTRANT.**

Please type or print

☐ Brother ☐ Sister Name: \_\_\_\_\_

Name Preferred on Badge: \_\_\_\_\_ ☐ **This is my first Feast**

Address: \_\_\_\_\_

City: \_\_\_\_\_ State: \_\_\_\_\_ Zip: \_\_\_\_\_

Contact Phone: \_\_\_\_\_ Email: \_\_\_\_\_

Number of Children: \_\_\_\_\_ Ages: \_\_\_\_\_, \_\_\_\_\_, \_\_\_\_\_, \_\_\_\_\_, \_\_\_\_\_, \_\_\_\_\_, \_\_\_\_\_, \_\_\_\_\_, \_\_\_\_\_, \_\_\_\_\_

<b>8-DAY PACKAGE DEALS</b> (18 years and above)	<b>By August 22</b>	<b>After August 22</b>
<b>Registration/Housing/Meals Package</b> Includes registration, housing reservations, and 7 daily meals	<input type="checkbox"/> \$1,665	<input type="checkbox"/> \$1,815
<b>Registration/Housing Package</b> Includes registration and housing reservations	<input type="checkbox"/> \$1,540	<input type="checkbox"/> \$1,690
<b>Registration Package</b>	<input type="checkbox"/> \$890	<input type="checkbox"/> \$970
<b>7-Day Meal Package</b>	<input type="checkbox"/> \$231	<input type="checkbox"/> \$231

**NOTE: No personal checks will be accepted.** (Checks will be promptly returned to you without notification. If the replacement money order or cashier's check is not postmarked by August 22, 2025, you must pay the regular registration rate.) **NO PARTIAL PAYMENTS.**

## MAIL FORM AND PAYMENT TO:

THE FEAST COMMITTEE

P. O. Box 1138

Seguin, TX 78156

PHONE: (210) 678-3062

**THE LAST DATE TO MAIL YOUR REGISTRATION  
TO THE FEAST COMMITTEE IS  
AUGUST 29, 2025.**

<b>DAILY RATES - BY AUGUST 22</b> (18 years and above)	<b>Mon Sep 29</b>	<b>Tue Sep 30</b>	<b>Wed Oct 1</b>	<b>Thu Oct 2</b>	<b>Fri Oct 3</b>	<b>Sat Oct 4</b>	<b>Sun Oct 5</b>	<b>Mon Oct 6</b>	<b>Sub-Total</b>
<b>Daily Registration/Housing/Meal</b> Includes registration, housing reservation, and 1 daily meal	<input type="checkbox"/>	<input type="checkbox"/> \$240	<input type="checkbox"/> \$240	<input type="checkbox"/> \$240	<input type="checkbox"/> \$240	<input type="checkbox"/> \$240	<input type="checkbox"/> \$240	<input type="checkbox"/> \$240	\$ _____
<b>Daily Registration/Housing</b> Includes registration and housing reservation	<input type="checkbox"/> \$215	<input type="checkbox"/> \$215	<input type="checkbox"/> \$215	<input type="checkbox"/> \$215	<input type="checkbox"/> \$215	<input type="checkbox"/> \$215	<input type="checkbox"/> \$215	<input type="checkbox"/> \$215	\$ _____
<b>Daily Registration</b>	<input type="checkbox"/> \$120	<input type="checkbox"/> \$120	<input type="checkbox"/> \$120	<input type="checkbox"/> \$120	<input type="checkbox"/> \$120	<input type="checkbox"/> \$120	<input type="checkbox"/> \$120	<input type="checkbox"/> \$120	\$ _____
<b>Daily Meal</b>	<input type="checkbox"/>	<input type="checkbox"/> \$33	<input type="checkbox"/> \$33	<input type="checkbox"/> \$33	<input type="checkbox"/> \$33	<input type="checkbox"/> \$33	<input type="checkbox"/> \$33	<input type="checkbox"/> \$33	\$ _____

<b>DAILY RATES - AFTER AUGUST 22</b> (18 years and above)	<b>Mon Sep 29</b>	<b>Tue Sep 30</b>	<b>Wed Oct 1</b>	<b>Thu Oct 2</b>	<b>Fri Oct 3</b>	<b>Sat Oct 4</b>	<b>Sun Oct 5</b>	<b>Mon Oct 6</b>	<b>Sub-Total</b>
<b>Daily Registration/Housing/Meal</b> Includes registration, housing reservation, and 1 daily meal	<input type="checkbox"/>	<input type="checkbox"/> \$260	<input type="checkbox"/> \$260	<input type="checkbox"/> \$260	<input type="checkbox"/> \$260	<input type="checkbox"/> \$260	<input type="checkbox"/> \$260	<input type="checkbox"/> \$260	\$ _____
<b>Daily Registration/Housing</b> Includes registration and housing reservation	<input type="checkbox"/> \$235	<input type="checkbox"/> \$235	<input type="checkbox"/> \$235	<input type="checkbox"/> \$235	<input type="checkbox"/> \$235	<input type="checkbox"/> \$235	<input type="checkbox"/> \$235	<input type="checkbox"/> \$235	\$ _____
<b>Daily Registration</b>	<input type="checkbox"/> \$130	<input type="checkbox"/> \$130	<input type="checkbox"/> \$130	<input type="checkbox"/> \$130	<input type="checkbox"/> \$130	<input type="checkbox"/> \$130	<input type="checkbox"/> \$130	<input type="checkbox"/> \$130	\$ _____
<b>Daily Meal</b>	<input type="checkbox"/>	<input type="checkbox"/> \$33	<input type="checkbox"/> \$33	<input type="checkbox"/> \$33	<input type="checkbox"/> \$33	<input type="checkbox"/> \$33	<input type="checkbox"/> \$33	<input type="checkbox"/> \$33	\$ _____

## HOTEL RESERVATION INFORMATION

(For persons staying at the Embassy Suites Hotel.)

**ROOMS ARE DOUBLE OCCUPANCY. LIMITED  
ROOMS ARE AVAILABLE.**

**Hotel check-in time: 4:00 pm, September 29**

**Hotel check-out time: 11:00 am, October 7**

**Name for Hotel Reservation:**

**Check-In Date:** \_\_\_\_\_

**Check-Out Date:** \_\_\_\_\_

<b>EXTRAS</b>	<b>Amount</b>	<b>Number</b>	<b>Sub-Total</b>
<b>Early Arrivals</b> - Before Sep 29	<input type="checkbox"/> \$175 per night	_____	\$ _____
<b>Late Departures</b> - After Oct 6	<input type="checkbox"/> \$175 per night	_____	\$ _____

**TOTAL ENCLOSED: \$**

☐ MONEY ORDER(S) ☐ CASHIER'S CHECK(S)  
MAKE PAYABLE TO: THE FEAST COMMITTEE

# SINGLE PARENT WITH CHILD(REN) OR IF YOU PREFER SINGLE-HOUSING

Please type or print

REGISTRATION REQUIRED. NO WALK-INS.

ONE FORM PER REGISTRANT.

☐ Brother ☐ Sister Name: \_\_\_\_\_

Name Preferred on Badge: \_\_\_\_\_ ☐ **This is my first Feast**

Address: \_\_\_\_\_

City: \_\_\_\_\_ State: \_\_\_\_\_ Zip: \_\_\_\_\_

Contact Phone: \_\_\_\_\_ Email: \_\_\_\_\_

Number of Children: \_\_\_\_\_ Ages: \_\_\_\_\_, \_\_\_\_\_, \_\_\_\_\_, \_\_\_\_\_, \_\_\_\_\_, \_\_\_\_\_, \_\_\_\_\_, \_\_\_\_\_, \_\_\_\_\_, \_\_\_\_\_

8-DAY PACKAGE DEALS (18 years and above)	Before August 22	After August 22
<b>Registration/Housing/Meals Package</b> Includes registration, housing reservations, and 7 daily meals	<input type="checkbox"/> \$2,265	<input type="checkbox"/> \$2,415
<b>Registration/Housing Package</b> Includes registration, and housing reser- vations	<input type="checkbox"/> \$2,115	<input type="checkbox"/> \$2,265
<b>Registration Package</b>	<input type="checkbox"/> \$890	<input type="checkbox"/> \$970
<b>7-Day Meal Package</b>	<input type="checkbox"/> \$231	<input type="checkbox"/> \$231

**NOTE: No personal checks will be accepted.** (Checks will be promptly returned to you without notification. If the replacement money order or cashier's check is not postmarked by August 22, 2025, you must pay the regular registration rate.) **NO PARTIAL PAYMENTS.**

## MAIL FORM AND PAYMENT TO:

THE FEAST COMMITTEE

P. O. Box 1138

Seguin, TX 78156

PHONE: (210) 678-3062

**THE LAST DATE TO MAIL YOUR REGISTRATION  
TO THE FEAST COMMITTEE IS  
AUGUST 29, 2025.**

DAILY RATES - BEFORE AUGUST 22 (18 years and above)	Mon Sep 29	Tue Sep 30	Wed Oct 1	Thu Oct 2	Fri Oct 3	Sat Oct 4	Sun Oct 5	Mon Oct 6	Sub-Total
<b>Daily Registration/Housing/Meal</b> Includes registration, housing reservation, and 1 daily meal		<input type="checkbox"/> \$305	<input type="checkbox"/> \$305	<input type="checkbox"/> \$305	<input type="checkbox"/> \$305	<input type="checkbox"/> \$305	<input type="checkbox"/> \$305	<input type="checkbox"/> \$305	\$ _____
<b>Daily Registration/Housing</b> Includes registration and housing reservation	<input type="checkbox"/> \$280	<input type="checkbox"/> \$280	<input type="checkbox"/> \$280	<input type="checkbox"/> \$280	<input type="checkbox"/> \$280	<input type="checkbox"/> \$280	<input type="checkbox"/> \$280	<input type="checkbox"/> \$280	\$ _____
<b>Daily Registration</b>	<input type="checkbox"/> \$120	<input type="checkbox"/> \$120	<input type="checkbox"/> \$120	<input type="checkbox"/> \$120	<input type="checkbox"/> \$120	<input type="checkbox"/> \$120	<input type="checkbox"/> \$120	<input type="checkbox"/> \$120	\$ _____
<b>Daily Meal</b>		<input type="checkbox"/> \$33	<input type="checkbox"/> \$33	<input type="checkbox"/> \$33	<input type="checkbox"/> \$33	<input type="checkbox"/> \$33	<input type="checkbox"/> \$33	<input type="checkbox"/> \$33	\$ _____

DAILY RATES - AFTER AUGUST 22 (18 years and above)	Mon Sep 29	Tue Sep 30	Wed Oct 1	Thu Oct 2	Fri Oct 3	Sat Oct 4	Sun Oct 5	Mon Oct 6	Sub-Total
<b>Daily Registration/Housing/Meal</b> Includes registration, housing reservation, and 1 daily meal		<input type="checkbox"/> \$325	<input type="checkbox"/> \$325	<input type="checkbox"/> \$325	<input type="checkbox"/> \$325	<input type="checkbox"/> \$325	<input type="checkbox"/> \$325	<input type="checkbox"/> \$325	\$ _____
<b>Daily Registration/Housing</b> Includes registration and housing reservation	<input type="checkbox"/> \$300	<input type="checkbox"/> \$300	<input type="checkbox"/> \$300	<input type="checkbox"/> \$300	<input type="checkbox"/> \$300	<input type="checkbox"/> \$300	<input type="checkbox"/> \$300	<input type="checkbox"/> \$300	\$ _____
<b>Daily Registration</b>	<input type="checkbox"/> \$130	<input type="checkbox"/> \$130	<input type="checkbox"/> \$130	<input type="checkbox"/> \$130	<input type="checkbox"/> \$130	<input type="checkbox"/> \$130	<input type="checkbox"/> \$130	<input type="checkbox"/> \$130	\$ _____
<b>Daily Meal</b>		<input type="checkbox"/> \$33	<input type="checkbox"/> \$33	<input type="checkbox"/> \$33	<input type="checkbox"/> \$33	<input type="checkbox"/> \$33	<input type="checkbox"/> \$33	<input type="checkbox"/> \$33	\$ _____

## HOTEL RESERVATION INFORMATION

(For persons staying at the Embassy Suites Hotel.)

**LIMITED ROOMS ARE AVAILABLE.**

Hotel check-in time: 4:00 pm, September 29

Hotel check-out time: 11:00 am, October 7

Name for Hotel Reservation: \_\_\_\_\_

Check-In Date: \_\_\_\_\_

Check-Out Date: \_\_\_\_\_

EXTRAS	Amount	Number	Sub-Total
<b>Early Arrivals</b> - Before Sep 29	<input type="checkbox"/> \$175 per night	_____	\$ _____
<b>Late Departures</b> - After Oct 6	<input type="checkbox"/> \$175 per night	_____	\$ _____

**TOTAL ENCLOSED: \$**

☐ MONEY ORDER(S) ☐ CASHIER'S CHECK(S)  
MAKE PAYABLE TO: THE FEAST COMMITTEE

# PERFORMANCE SUBMISSION(S)

Please check who this form is applicable to: ☐ Individual ☐ Parent with child(ren) ☐ Group

GROUPS: If you have submissions for more than one group, please fill out a separate form for each group. If you need additional forms, please visit our website at [www.yahwehbenyahweh.com](http://www.yahwehbenyahweh.com), and click on the **Feasts of יהודה** button. Only one contact person is permitted to submit this form, all video formats, and type-written words for the group (even if participants are in various cities).

## SUBMISSION GUIDELINES:

- Each performance must not exceed seven minutes.
- All performances must be submitted on **video formats** with the **type-written words**.
- Your live performance(s) must be identical to your mailed-in submission(s).
- Any performance(s) received without paid registration is immediately denied.
- Your submitted performance dates must match your paid registration dates.

EXORDIUMS	Length of Time	Mon Sep 29	Tue Sep 30	Wed Oct 1	Thu Oct 2	Fri Oct 3	Sat Oct 4	Sun Oct 5	Mon Oct 6
Name of person:	_____ min	<input type="checkbox"/> Yes	<input type="checkbox"/> Yes	<input type="checkbox"/> Yes	<input type="checkbox"/> Yes	<input type="checkbox"/> Yes	<input type="checkbox"/> Yes	<input type="checkbox"/> Yes	<input type="checkbox"/> Yes
Name of person:	_____ min	<input type="checkbox"/> Yes	<input type="checkbox"/> Yes	<input type="checkbox"/> Yes	<input type="checkbox"/> Yes	<input type="checkbox"/> Yes	<input type="checkbox"/> Yes	<input type="checkbox"/> Yes	<input type="checkbox"/> Yes
Name of person:	_____ min	<input type="checkbox"/> Yes	<input type="checkbox"/> Yes	<input type="checkbox"/> Yes	<input type="checkbox"/> Yes	<input type="checkbox"/> Yes	<input type="checkbox"/> Yes	<input type="checkbox"/> Yes	<input type="checkbox"/> Yes

WELCOMES	Length of Time	Mon Sep 29	Tue Sep 30	Wed Oct 1	Thu Oct 2	Fri Oct 3	Sat Oct 4	Sun Oct 5	Mon Oct 6
Name of person:	_____ min	<input type="checkbox"/> Yes	<input type="checkbox"/> Yes	<input type="checkbox"/> Yes	<input type="checkbox"/> Yes	<input type="checkbox"/> Yes	<input type="checkbox"/> Yes	<input type="checkbox"/> Yes	<input type="checkbox"/> Yes
Name of person:	_____ min	<input type="checkbox"/> Yes	<input type="checkbox"/> Yes	<input type="checkbox"/> Yes	<input type="checkbox"/> Yes	<input type="checkbox"/> Yes	<input type="checkbox"/> Yes	<input type="checkbox"/> Yes	<input type="checkbox"/> Yes
Name of person:	_____ min	<input type="checkbox"/> Yes	<input type="checkbox"/> Yes	<input type="checkbox"/> Yes	<input type="checkbox"/> Yes	<input type="checkbox"/> Yes	<input type="checkbox"/> Yes	<input type="checkbox"/> Yes	<input type="checkbox"/> Yes

PERFORMANCE TITLE	Mon Sep 29	Tue Sep 30	Wed Oct 1	Thu Oct 2	Fri Oct 3	Sat Oct 4	Sun Oct 5	Mon Oct 6
	<input type="checkbox"/> Yes	<input type="checkbox"/> Yes	<input type="checkbox"/> Yes	<input type="checkbox"/> Yes	<input type="checkbox"/> Yes	<input type="checkbox"/> Yes	<input type="checkbox"/> Yes	<input type="checkbox"/> Yes
Description	<input type="checkbox"/> Song	<input type="checkbox"/> Poem	<input type="checkbox"/> Dance	<input type="checkbox"/> Play	<input type="checkbox"/> Recitation	_____ # of mics	Length of Time: _____ min	
Names of participants in group performance (if any):								

PERFORMANCE TITLE	Mon Sep 29	Tue Sep 30	Wed Oct 1	Thu Oct 2	Fri Oct 3	Sat Oct 4	Sun Oct 5	Mon Oct 6
	<input type="checkbox"/> Yes	<input type="checkbox"/> Yes	<input type="checkbox"/> Yes	<input type="checkbox"/> Yes	<input type="checkbox"/> Yes	<input type="checkbox"/> Yes	<input type="checkbox"/> Yes	<input type="checkbox"/> Yes
Description	<input type="checkbox"/> Song	<input type="checkbox"/> Poem	<input type="checkbox"/> Dance	<input type="checkbox"/> Play	<input type="checkbox"/> Recitation	_____ # of mics	Length of Time: _____ min	
Names of participants in group performance (if any):								

PERFORMANCE TITLE	Mon Sep 29	Tue Sep 30	Wed Oct 1	Thu Oct 2	Fri Oct 3	Sat Oct 4	Sun Oct 5	Mon Oct 6
	<input type="checkbox"/> Yes	<input type="checkbox"/> Yes	<input type="checkbox"/> Yes	<input type="checkbox"/> Yes	<input type="checkbox"/> Yes	<input type="checkbox"/> Yes	<input type="checkbox"/> Yes	<input type="checkbox"/> Yes
Description	<input type="checkbox"/> Song	<input type="checkbox"/> Poem	<input type="checkbox"/> Dance	<input type="checkbox"/> Play	<input type="checkbox"/> Recitation	# of mics	Length of Time: _____ min	
Names of participants in group performance (if any):								

## CONTACT INFORMATION

Submitted by: \_\_\_\_\_ Group Name (if any): \_\_\_\_\_

Address: \_\_\_\_\_

City: \_\_\_\_\_ State: \_\_\_\_\_ Zip: \_\_\_\_\_

Contact Phone: \_\_\_\_\_ Email: \_\_\_\_\_